

Elevation

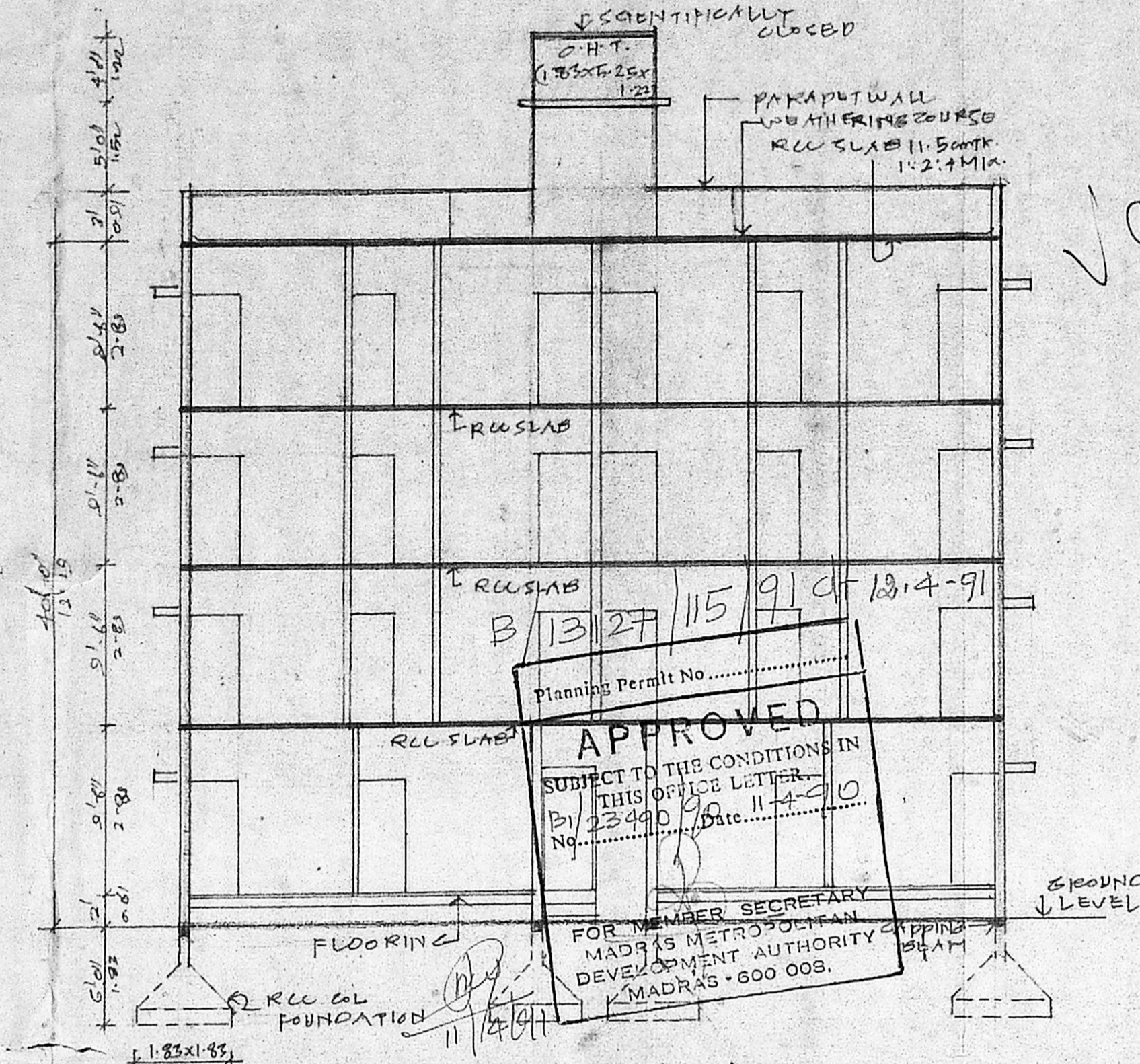

SECTION "AA"

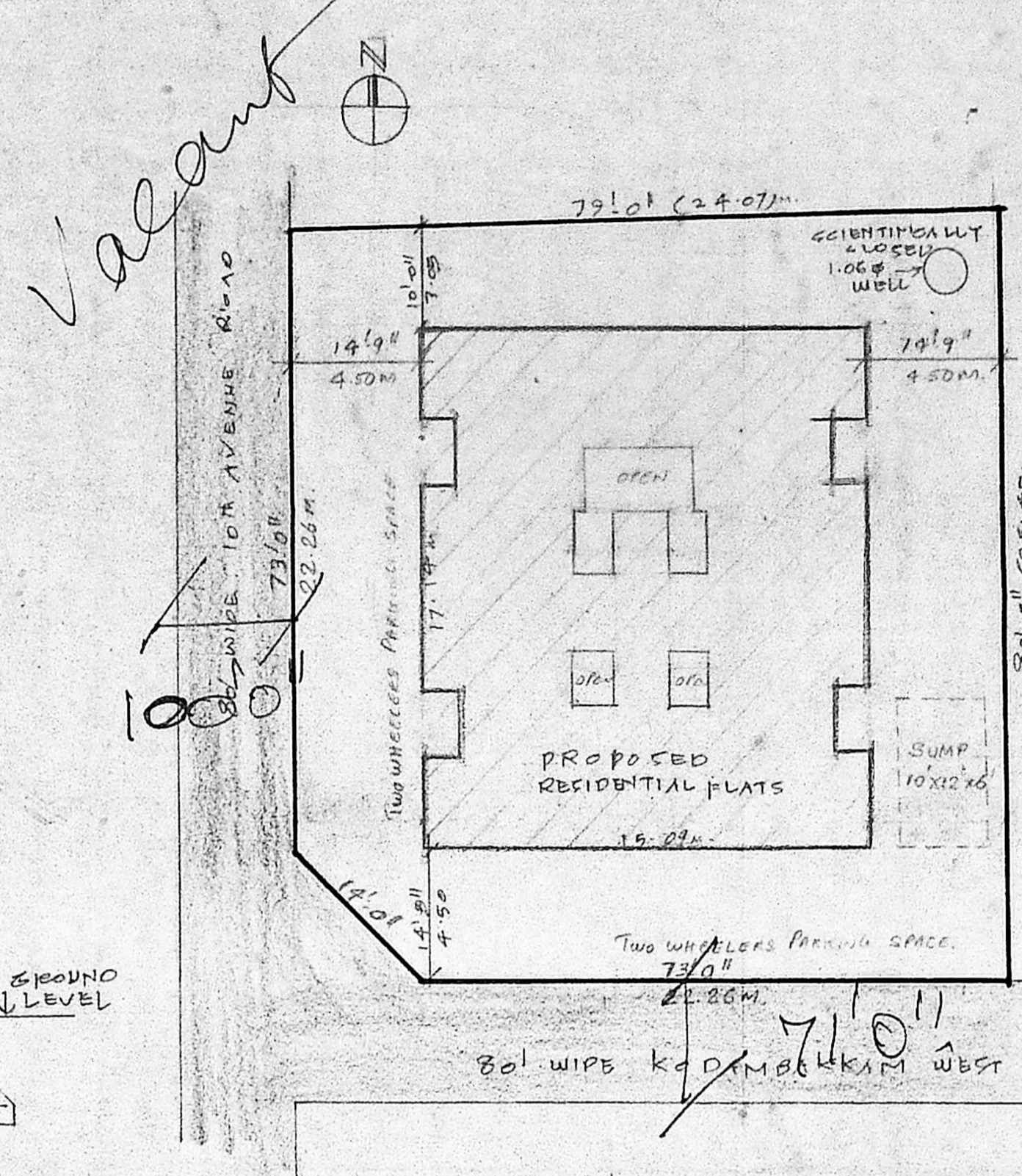

Site plan

Scale 1:200

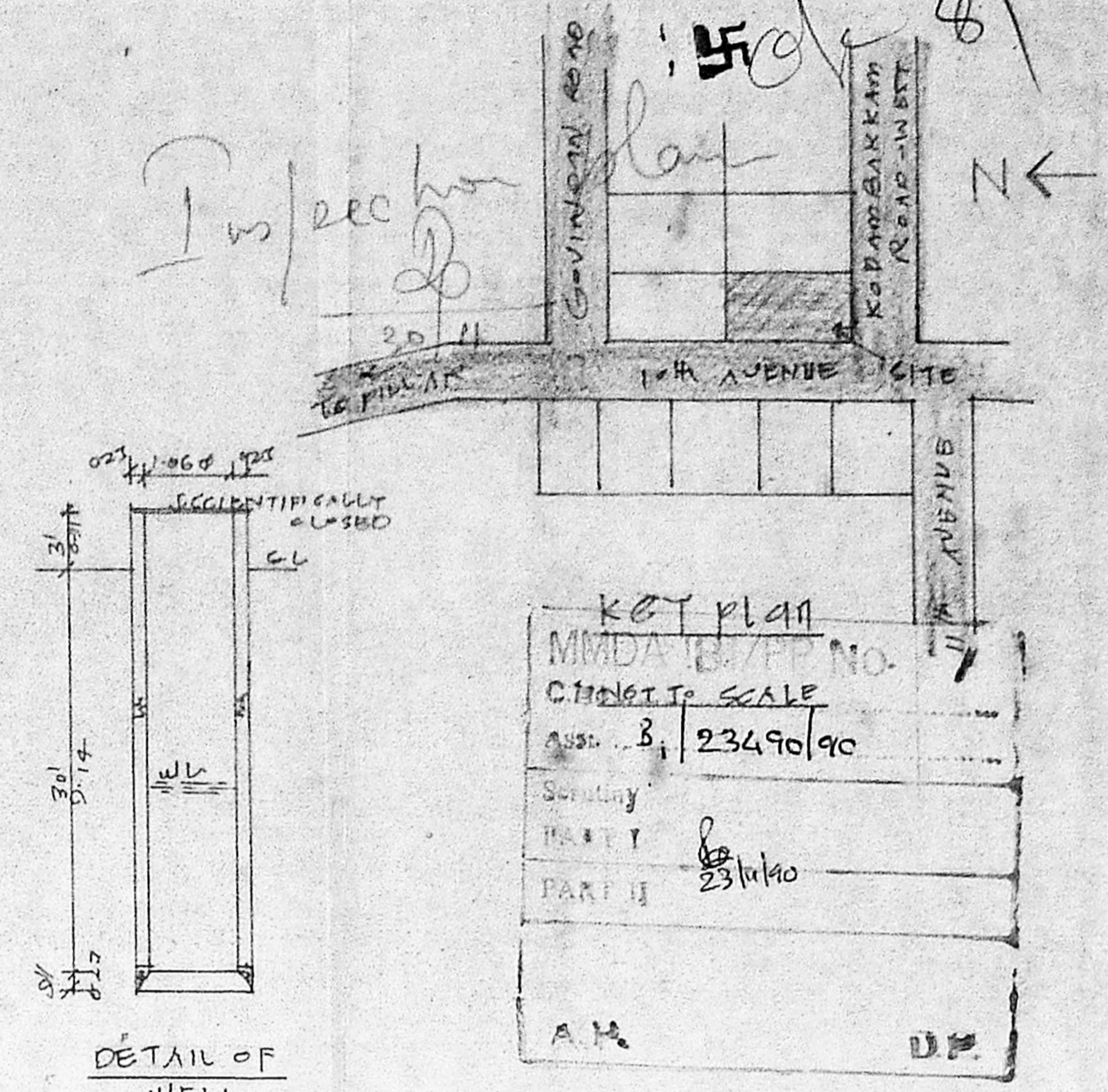

KEY PLAN  
MMDA P.P. NO. 17  
CINNOIT SCALE  
NO. B/23490/90  
Survey  
PART II  
A.M. D.P.

Planning Permit No. B/1327/15/9 of 13.4.91  
**APPROVED**  
SUBJECT TO THE CONDITIONS IN THIS OFFICE LETTER.  
No. B/23490/90 Date: 11.4.91  
FOR MEMBER SECRETARY  
MADRAS METROPOLITAN  
DEVELOPMENT AUTHORITY  
MADRAS-600 005.

Joinery details:

D1 DOOR	0.91x2.00	W1 WINDOW	0.91x1.37
D2 DOOR	0.76x2.00	V VENTILATOR	0.76x0.61
W WINDOW	1.22x1.37		

Area statement

	Sq. Ft.	Sq. M.
PLOT EXTENT	6482.00	602.41
GROUND FLOOR	2338.12	217.27
FIRST FLOOR	2427.99	225.65
SECOND FLOOR	2427.99	225.65
THIRD FLOOR	2427.99	225.65
TOTAL	9622.08	894.24

PROPOSED WORK (indicated by solid lines)  
EXISTING STREET (indicated by dashed lines)  
NOT OUTLINE (indicated by dotted lines)

Plan showing the proposed Residential flats at D.No 58 Plot No B25 T.S. No 20, Block No 65, 10th Avenue, Ashok Nagar, Madras-83.  
SCALE (1"=8' 0") 1:100

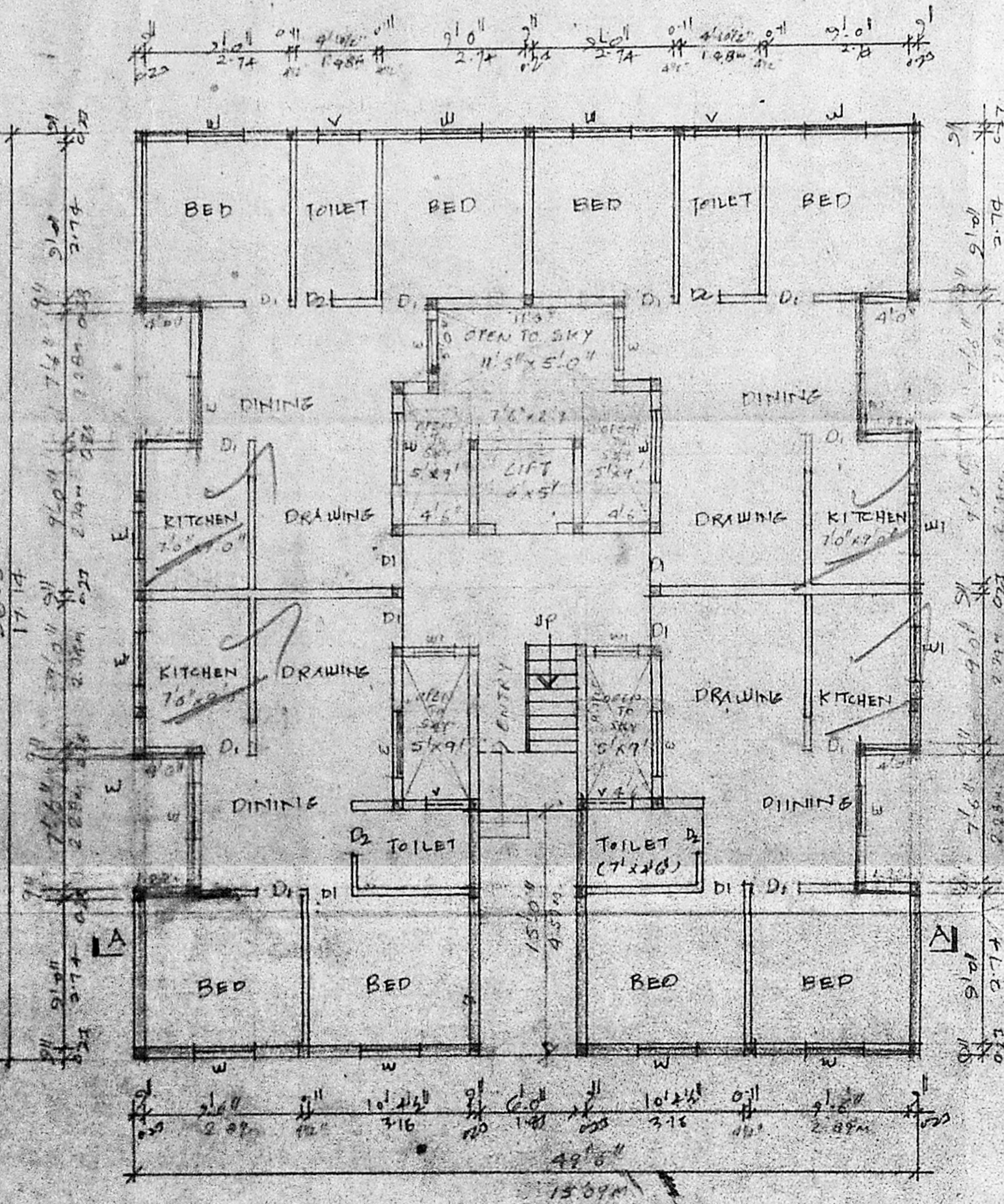

Ground floor plan

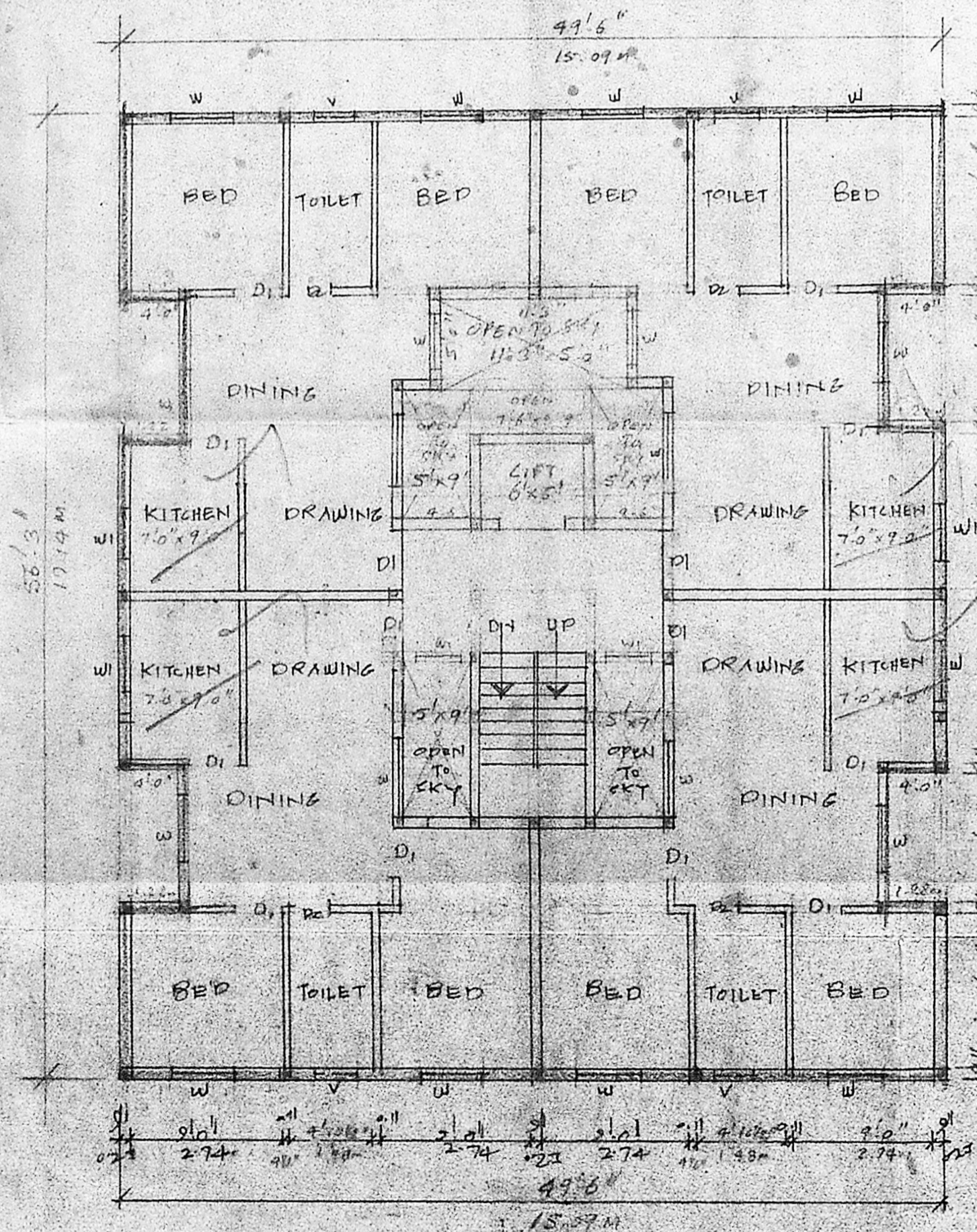

Typical 1st 2nd and 3rd floor plan

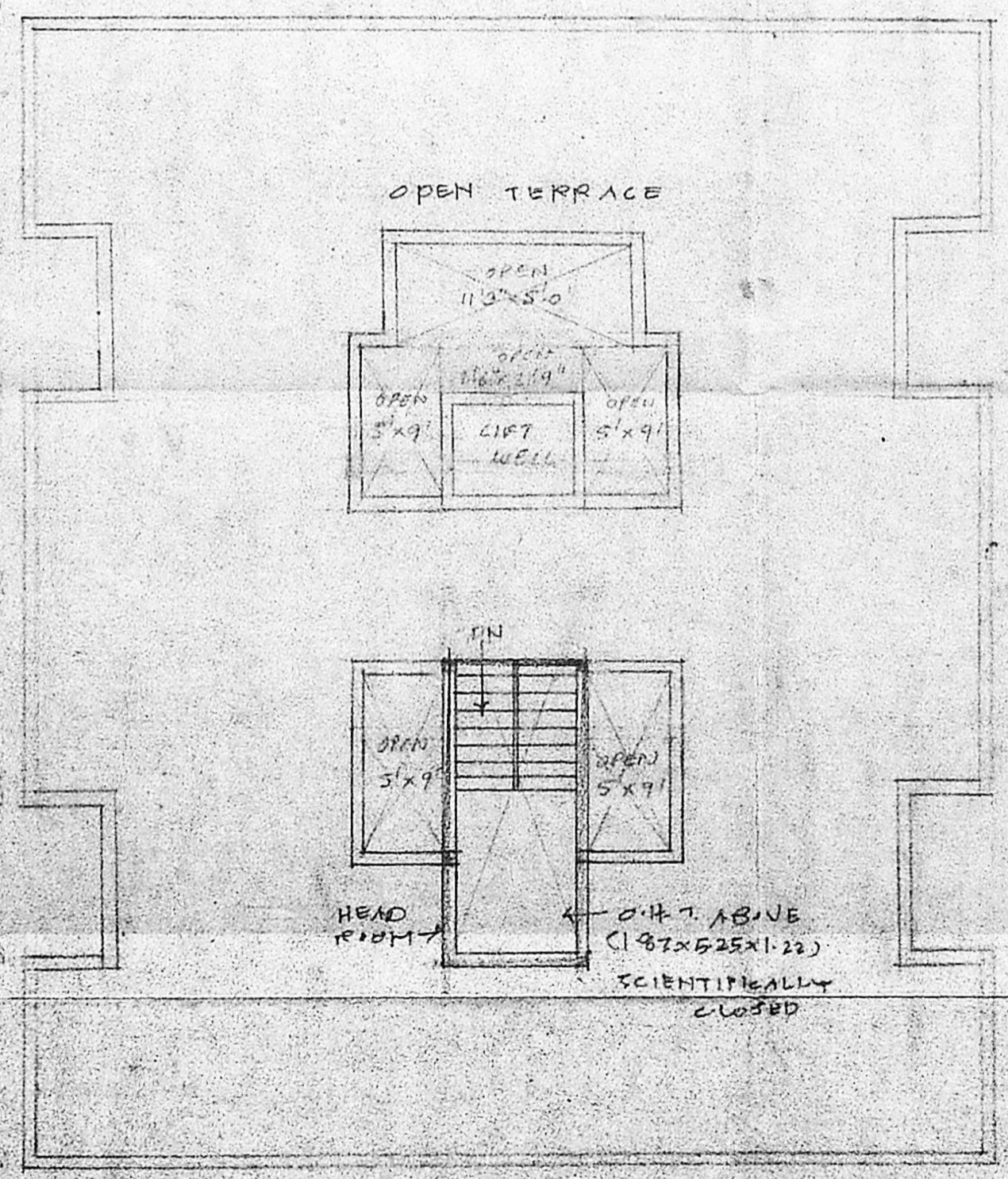

terrace floor plan

SIG. OF OWNER  
*K. Venugopal*  
**K. VENUGOPAL**  
AEE (Retd)  
CONSULTING CIVIL ENGINEER  
LICENSE SURVEYOR CLASS I  
CORPORATION OF MADRAS  
3 NEELAKHIAN STREET  
NORTH BANGALORE LAKE AREA  
MADRAS-560034  
SIG. OF LICENSED